

Proposed Project at Mouza-Sankrail Jala, J.L. No-21, R.S. Dag No-605(P), L.R. Dag No-643, L.R. Khatian No-2537 & 2538, P.S.-Sankrail, District-Howrah

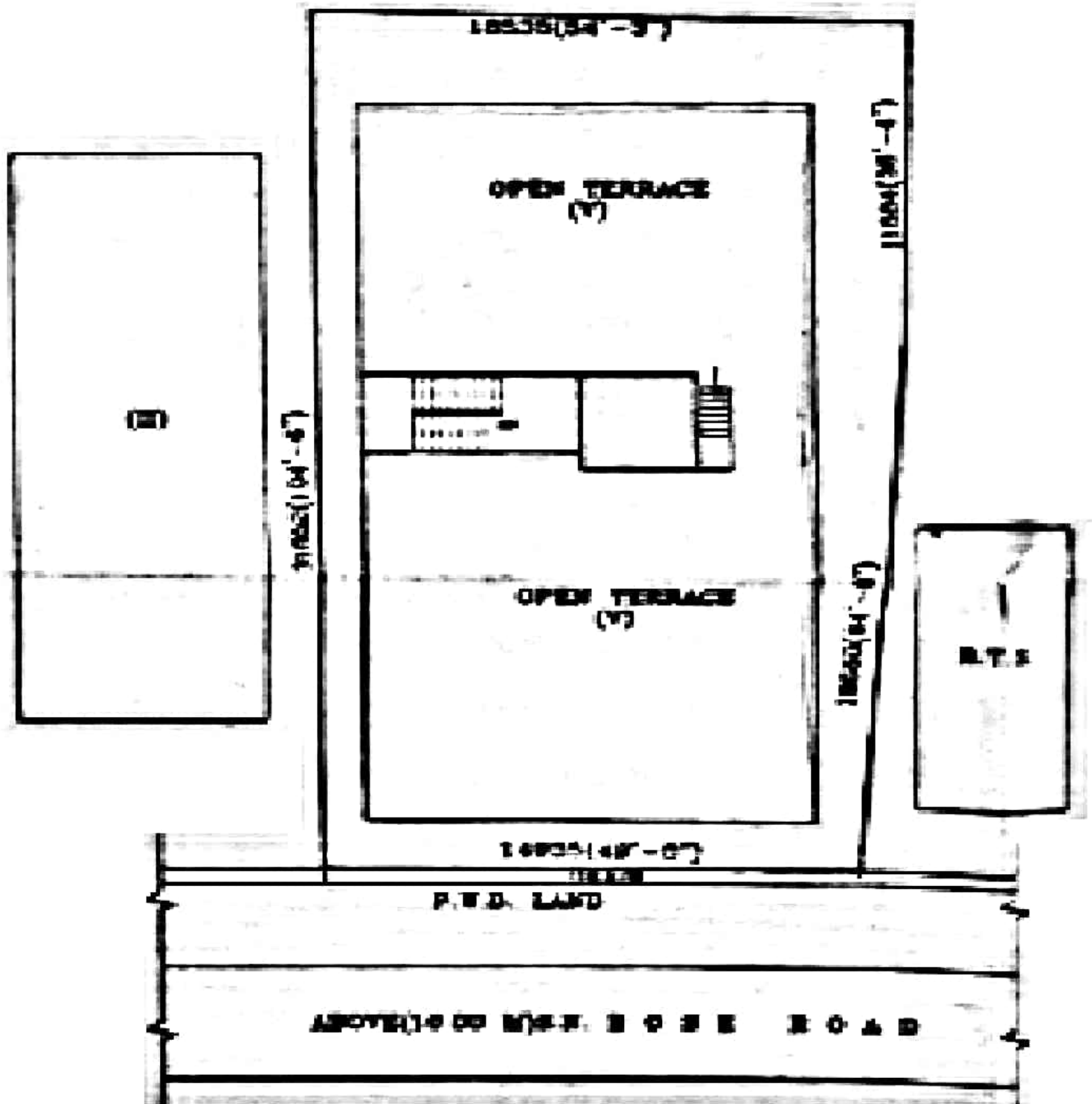

LATITUDE : 22.623028

LONGITUDE : 88.033704

For MAABATAI CONSTRUCTION
Sushil Kumar Sharma
Proprietor

SIGNATURE OF OWNER